

## Bolton, Jessica

---

**From:** Vincent, Rachel  
**Sent:** 28 April 2010 16:26  
**To:** Bolton, Jessica  
**Subject:** FW: PublicAccess for Licensing - Application Comments (10/01453/LAPRE)

-----Original Message-----

From: licensing@sevenoaks.gov.uk [mailto:licensing@sevenoaks.gov.uk]  
Posted At: 27 April 2010 15:36  
Posted To: Licensing (Licensing@sevenoaks.gov.uk)  
Conversation: PublicAccess for Licensing - Application Comments (10/01453/LAPRE)  
Subject: PublicAccess for Licensing - Application Comments (10/01453/LAPRE)

PublicAccess for Licensing - Application Comments (10/01453/LAPRE)

Edenbridge Town Council has used the PublicAccess website to submit their comments on a Licensing Application. You have received this message because you are the Case Officer for this application or because this is a designated mailbox for PublicAccess comments submissions.

Comments were submitted at 27/04/2010 15:36:09 from IP 86.156.25.254.

### Application Summary

-----  
Application Number:  
10/01453/LAPRE

Address:  
74-76 High Street  
Edenbridge  
Kent. TN8 5AR

Licence Description:  
Premises Licence (Variation B)

Case Officer:  
Jessica Bolton

### Customer Details

-----  
Name:  
Edenbridge Town Council

Address:  
Doggetts Barn  
72A High Street  
Edenbridge  
Kent

Postcode:  
TN8 5AR

Email:  
townclerk@edenbridgetowncouncil.gov.uk

Phone Number:  
01732 865368

### Comments

-----  
Representation Type:  
Body representing persons in vicinity

Objection Type:

Noise Disturbance

Comments:

Noise Disturbance/Nuisance

Due to close proximity of residents living in the High Street members believe that any extension to the current licence would result in a public nuisance. Should extensions be granted members request the noise limiters should be considered to control the noise levels and they question the need for a Late Night Refreshment Licence as Members believe that this can already be provided for their residents as they are a hotel.

PublicAccess for Licensing. (c) CAPS Solutions Ltd.

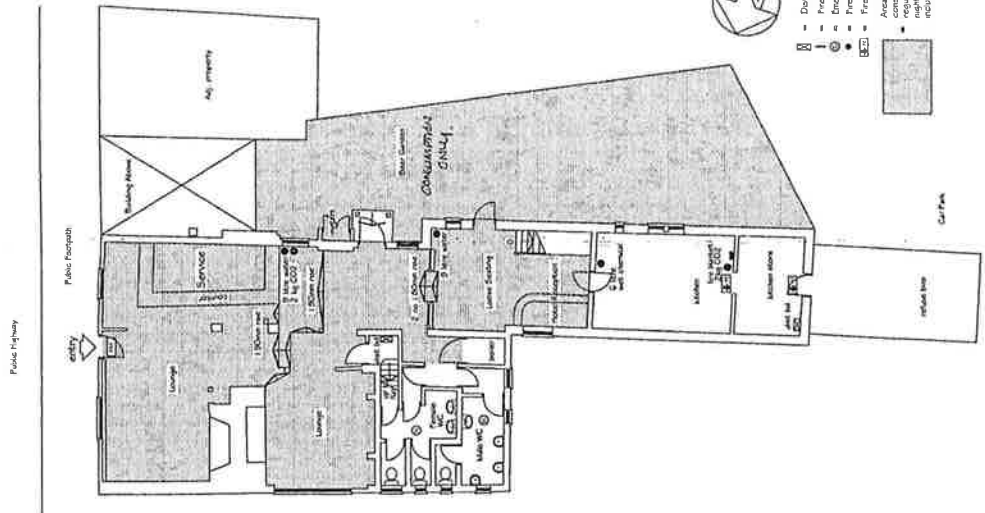

GROUND FLOOR + BEER GARDEN  
SCALE 1 : 100

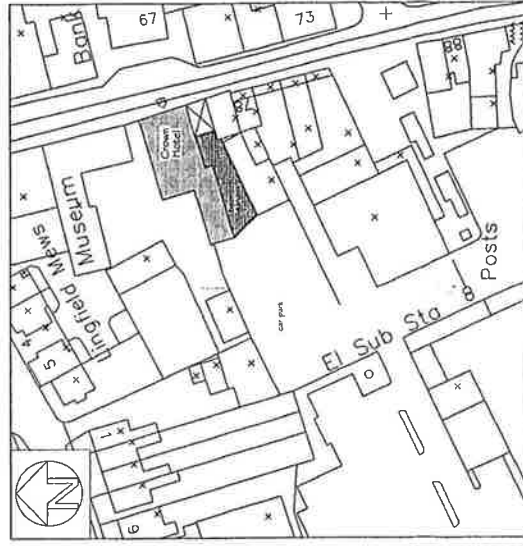

SITE BLOCK PLAN  
SCALE 1 : 500

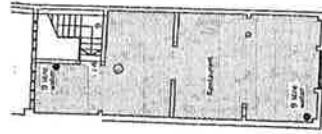

FIRST FLOOR  
SCALE 1 : 100

Public Highway

Public Footpath

100m scale

20m scale

10m scale

5m scale

2m scale

1m scale

0.5m scale

0.2m scale

0.1m scale

0.05m scale

0.02m scale

0.01m scale





Cottages



This map is based upon the Ordnance Survey material with the permission of Ordnance Survey on behalf of the Controller of Her Majesty's Stationery Office. Crown copyright. Unauthorised reproduction infringes Crown copyright and may lead to prosecution or civil proceedings. Severn District Council, 100019428, 2005.

Map center: 544327, 148121